

DO - Jeugdlokalen Djemba

Plannenbundel

10.01.22

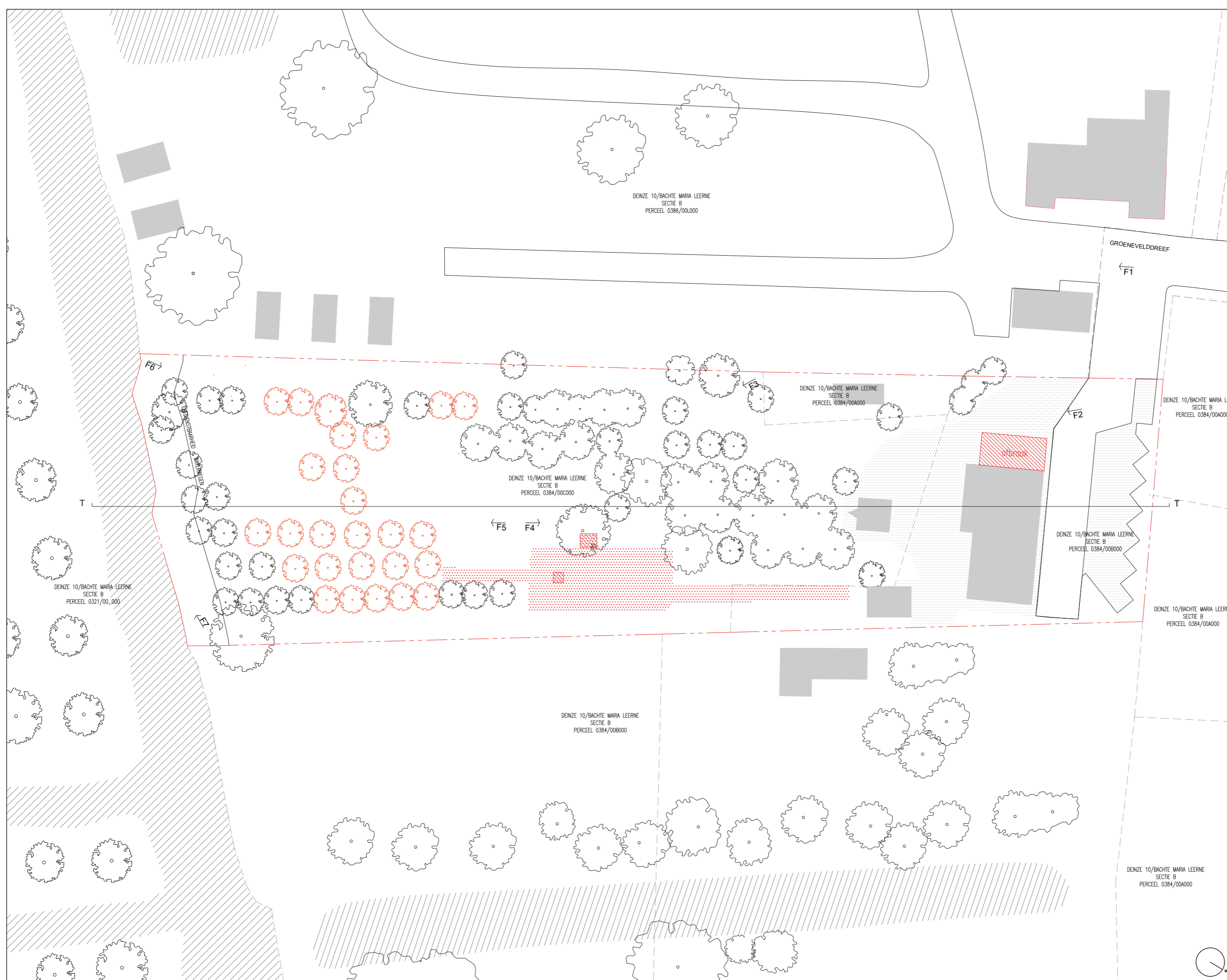

- Nota
- perceelsgrens
 - waterdoorlatende verharding
 - bestaande bebouwing
 - water
 - erfdiensbaarheid waterwegen
 - waterdoorlatende verharding: afbraak
 - afbraak
 - te verwijderen boom

BA_I_B_INPLANTINGSPLAN
Inplantingsplan bestaande toestand

Project
024
Jeugdlokalen Djemba

Data
Stad Deinze
Groeneveldreef
9800 Deinze

Fase
omgevingsvergunning

Schaal
1:200 @ A1
1:400 @ A3

Datum
3/01/2022

Architect
LEAGUE-ABSCIS-ZOOM-ARCHITECTEN

LEAGUE
CNN Building
80 Rue Progrès – 4th floor
1030 Brussels
studio@league-studio.eu



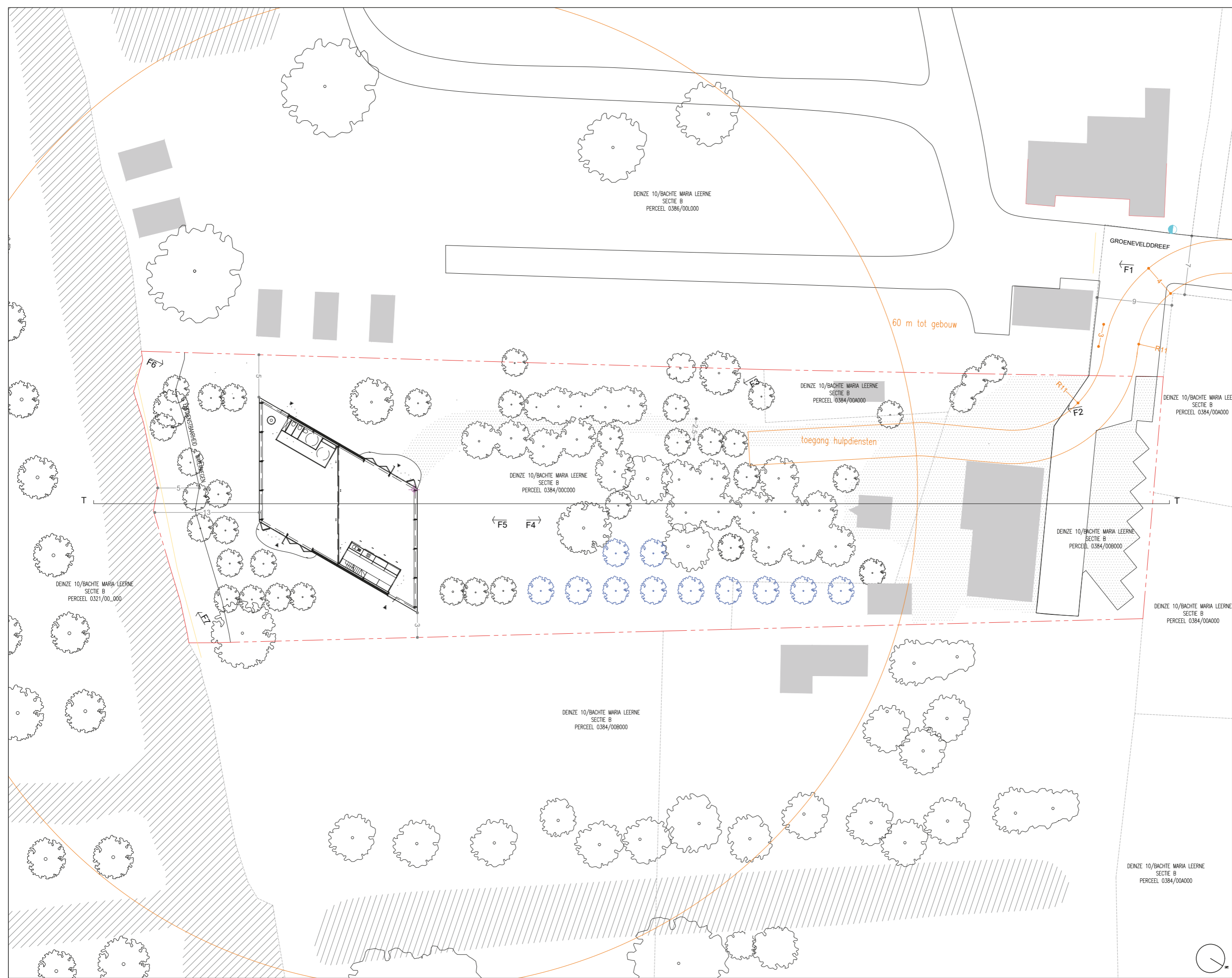

- Nota
- perceelsgrens
 - waterdoorlatende verharding
 - bestaande bebouwing
 - water
 - erfdiensbaarheid waterwegen
 - toegang brandweer
 - boom (hergebruik)

BA_I_N_INPLANTINGSPLAN
Inplantingsplan

Project
024
Jeugdlokalen Djemba

Data
Stad Deinze
Groenevelddreef
9800 Deinze

Fase
omgevingsvergunning

Schaal
1:200 @ A1
1:400 @ A3

Datum
3/01/2022

Architect
LEAGUE-ABSCIS-ZOOM-ARCHITECTEN

LEAGUE
CNN Building
80 Rue Progrès – 4th floor
1030 Brussels
studio@league-studio.eu



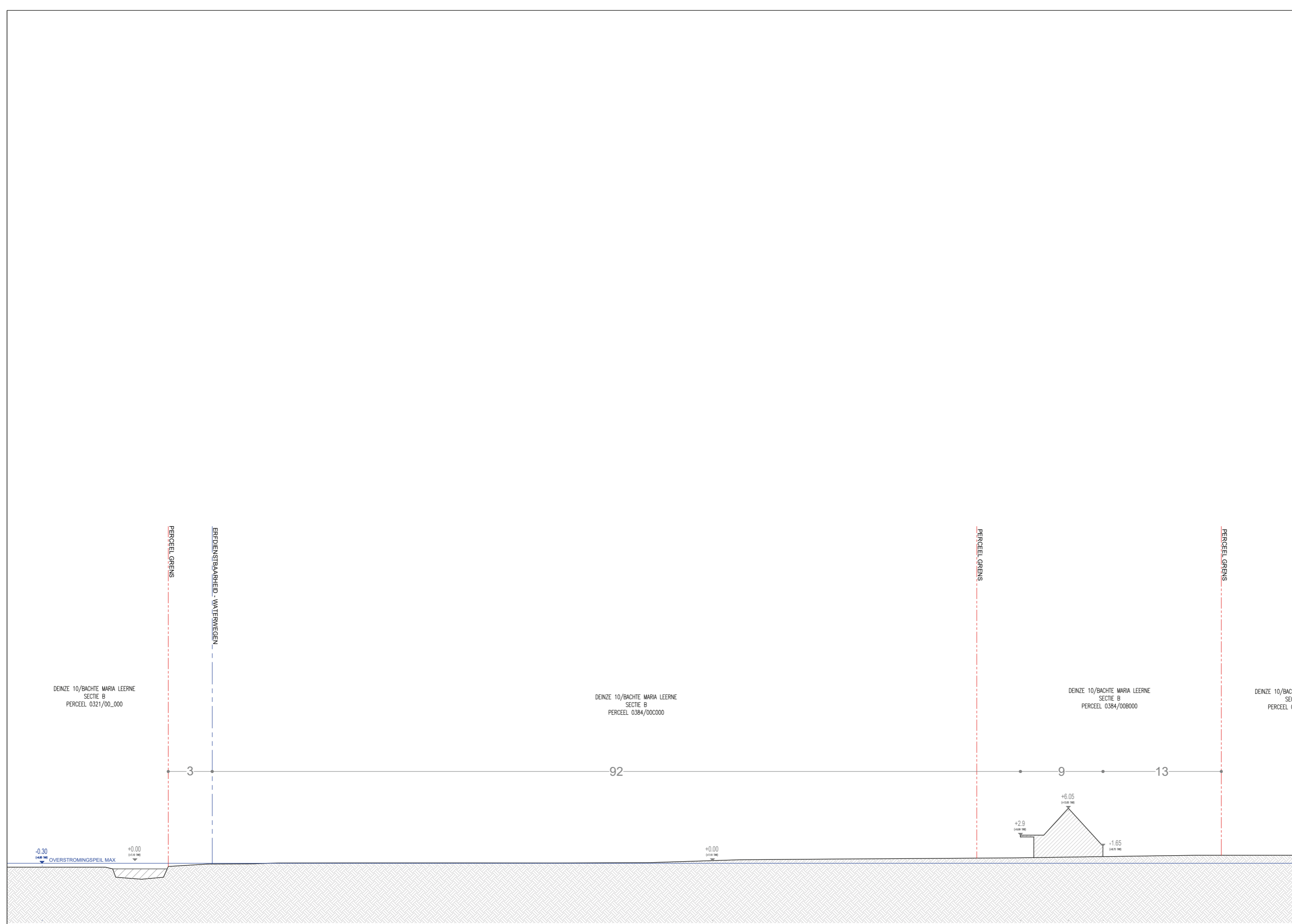

- Nota
- perceelsgrens
 - water
 - erfdienstbaarheid waterwegen
 - max. overstromingspeil

BA_T_B_TERREINPROFIEL
TERREINPROFIEL NIEUWE TOESTAND

Project
024
Jeugdlokalen Djemba

Data
Stad Deinze
Groenevelddreef
9800 Deinze

Fase
omgevingsvergunning

Schaal
1:200 @ A1
1:400 @ A3

Datum
3/01/2022

Architect
LEAGUE-ABSCIS-ZOOM-ARCHITECTEN

LEAGUE
CNN Building
80 Rue Progrès – 4th floor
1030 Brussels
studio@league-studio.eu

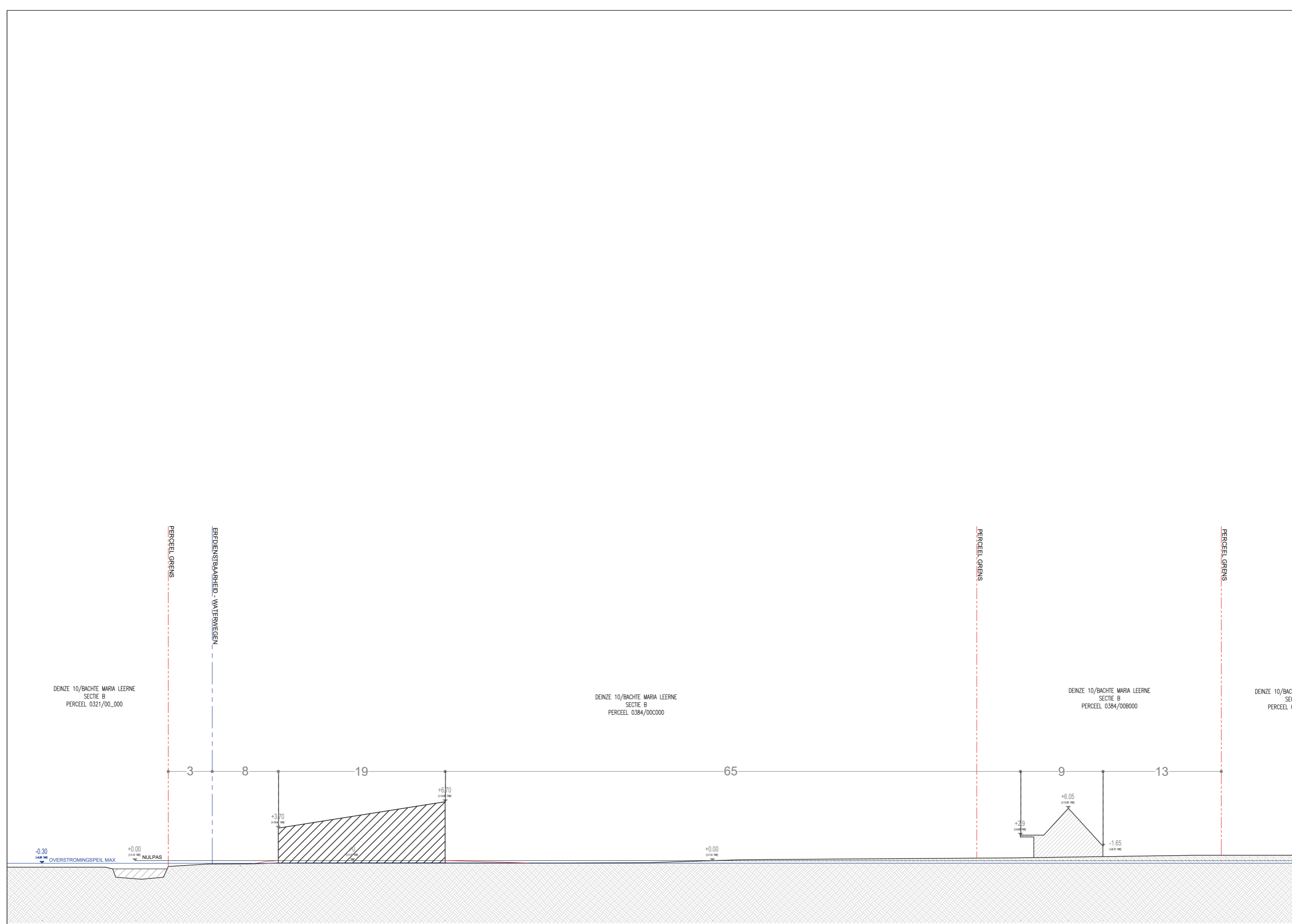

DEINZE 10/BACHTE MARIA LEERNE
SECTIE B
PERCEEL 0321/00_000

DEINZE 10/BACHTE MARIA LEERNE
SECTIE B
PERCEEL 0384/00C000

DEINZE 10/BACHTE MARIA LEERNE
SECTIE B
PERCEEL 0384/00B000

DEINZE 10/BACHT
SECTIE
PERCEEL 03

- Nota
- perceelsgrens
 - water
 - erfdienstbaarheid waterwegen
 - max. overstromingspeil

BA_T_N_TERREINPROFIEL
TERREINPROFIEL BESTAANDE TOESTAND

Project
024
Jeugdlokalen Djemba

Data
Stad Deinze
Groenevelddreef
9800 Deinze

Fase
omgevingsvergunning

Schaal
1:200 @ A1
@ A3

Datum
3/01/2022

Architect
LEAGUE-ABSCIS-ZOOM-ARCHITECTEN

LEAGUE
CNN Building
80 Rue Progrès – 4th floor
1030 Brussels
studio@league-studio.eu

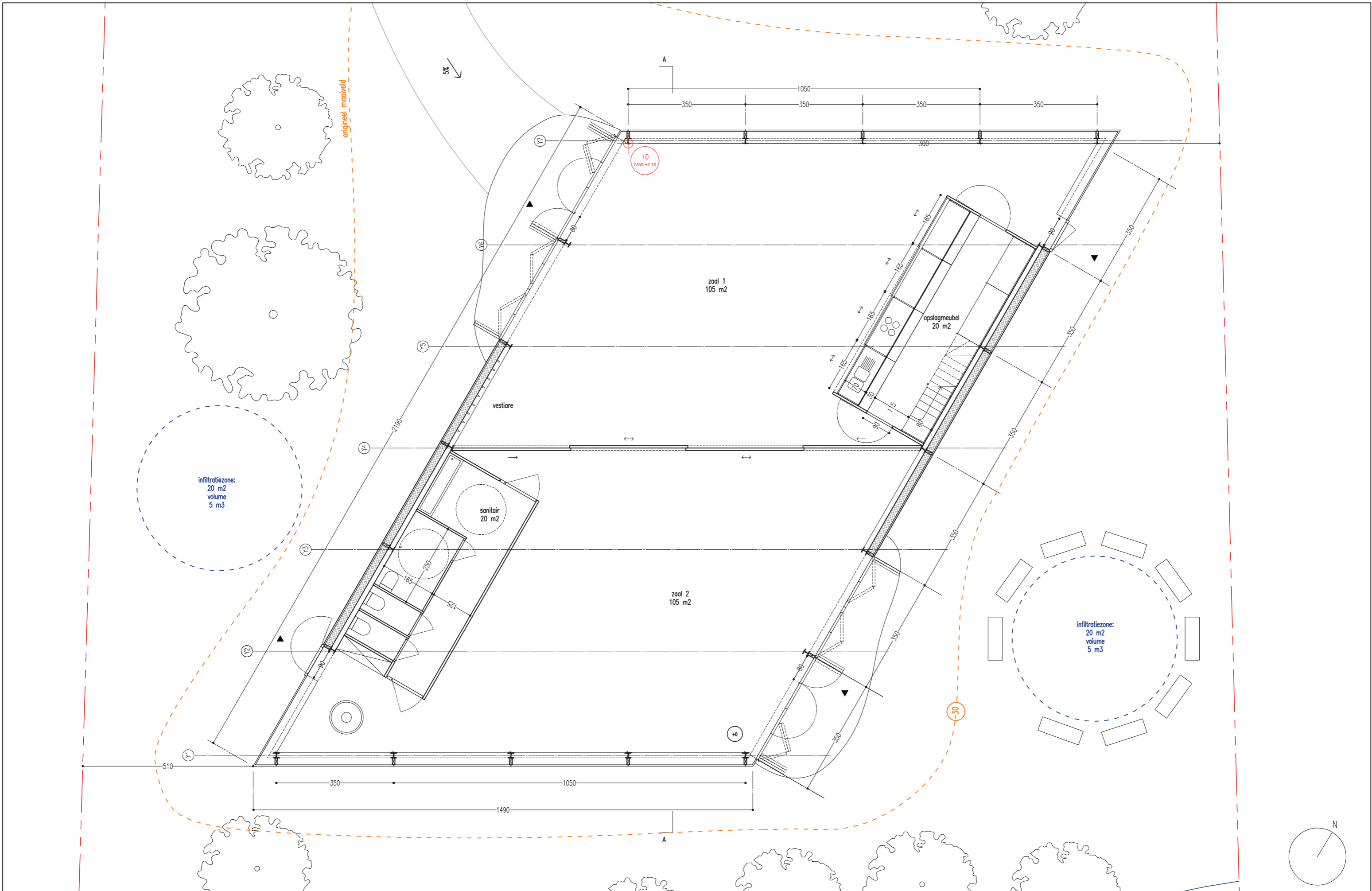

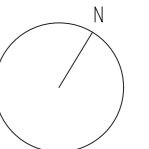
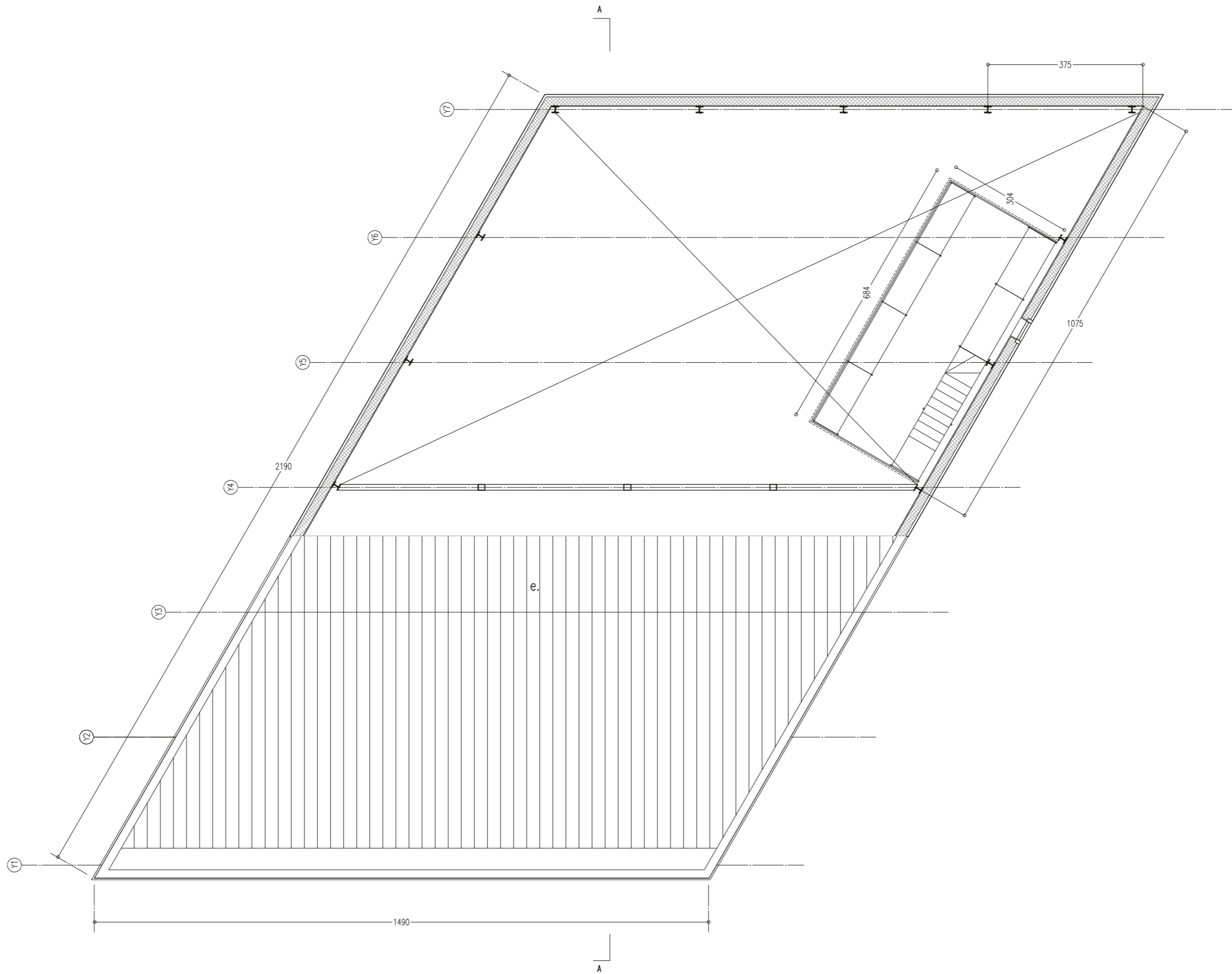

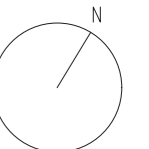
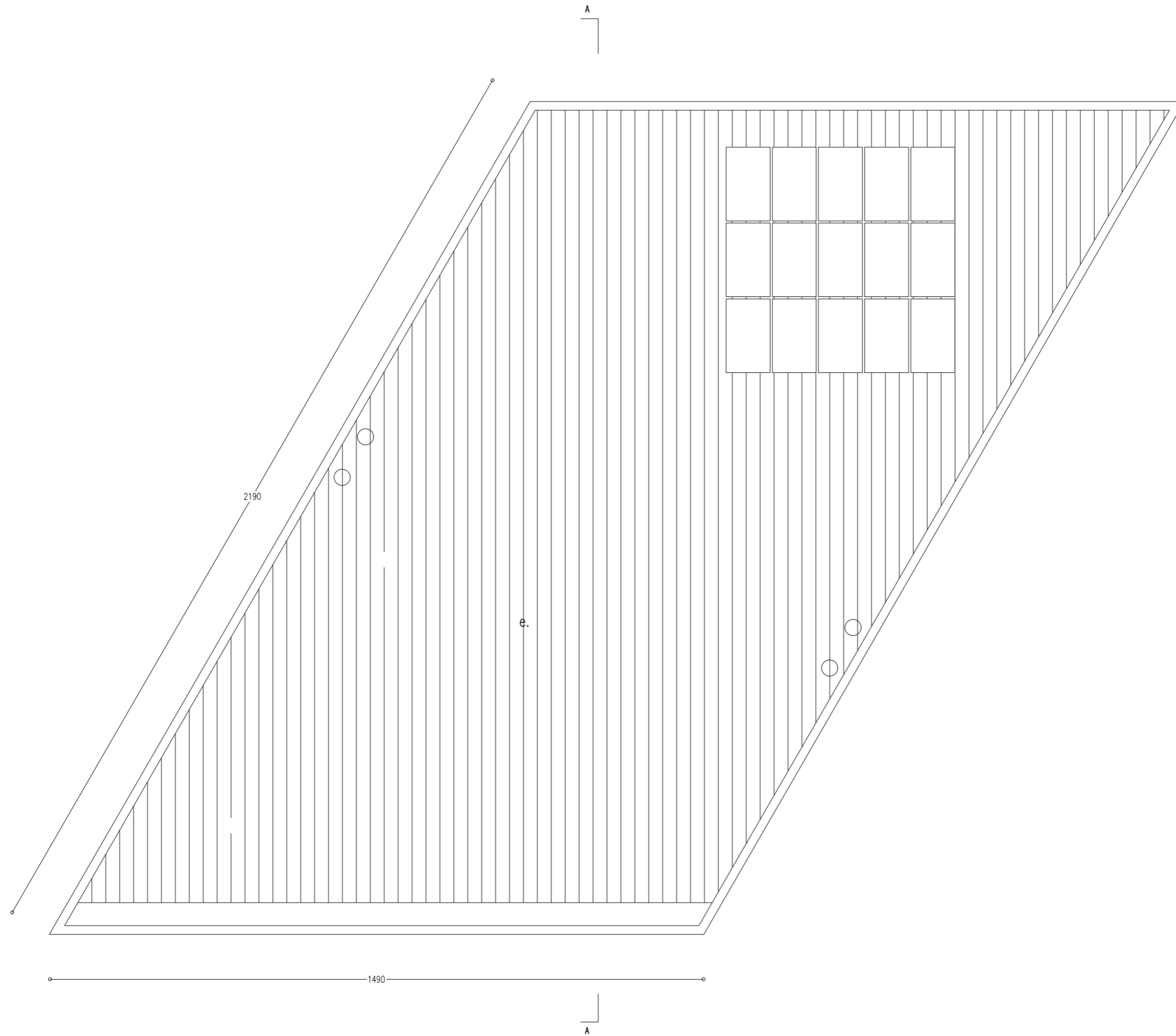

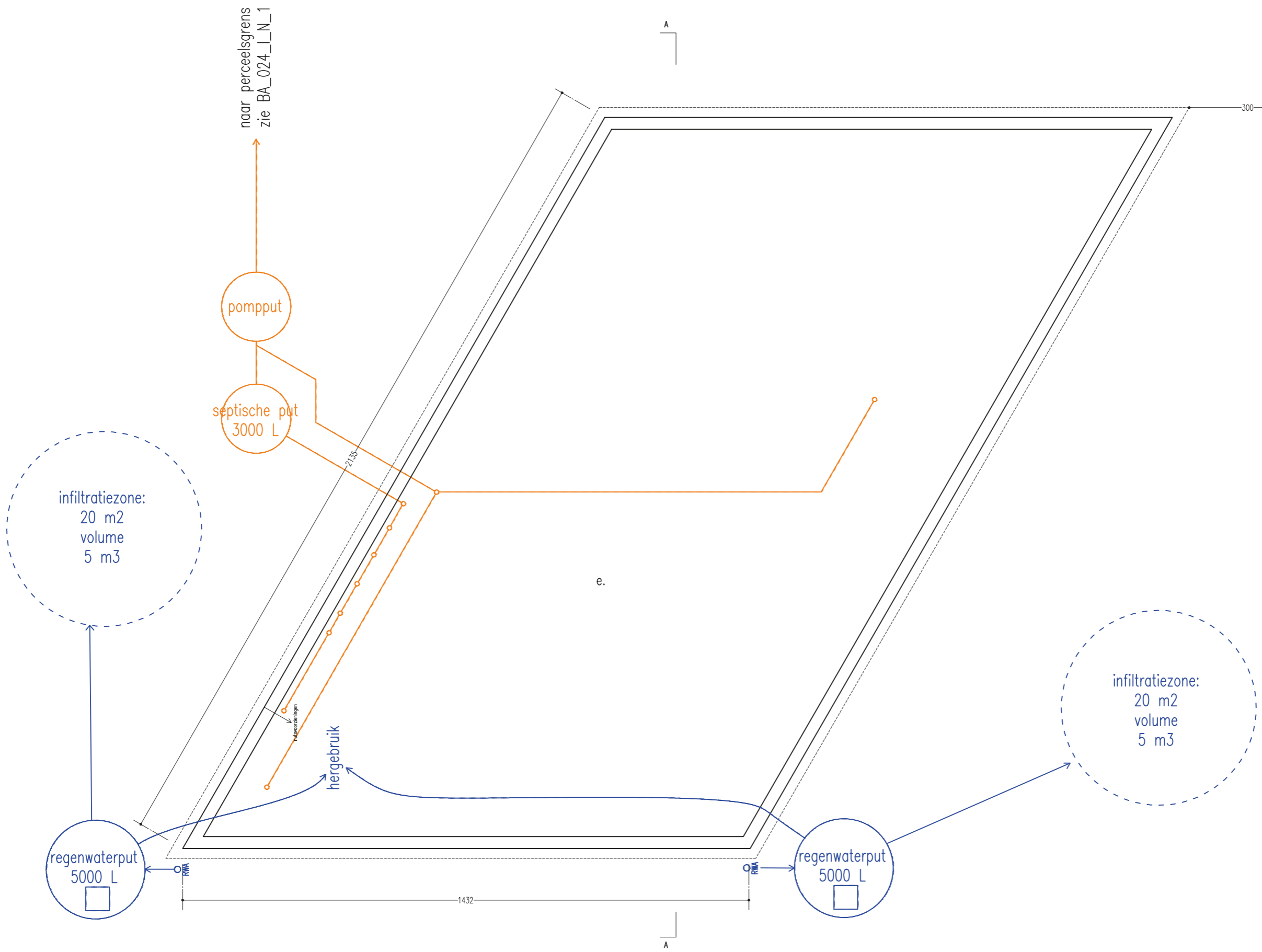

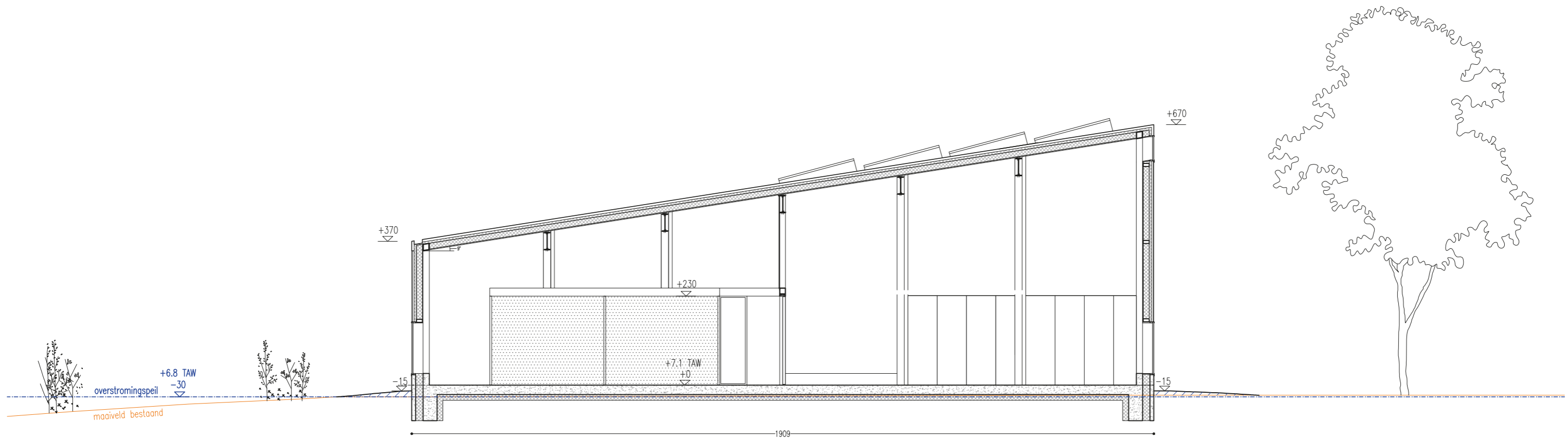



LEAGUE
 ABCIS
 ZOOM-architecten

PROJECT
 024
 Jeugdlokalen Djemba

BOUWHEER
 Stad Deinze

Tekening
 BA_024_S_N_1_AA
 SNEDE AA

Nota  opgehoogde grond  overstromingspeil  maaiveld bestaand

De ophoging van de grond dient ten einde de toegang van het gebouw rolstoeltoegankelijk te maken.
 Door rondom het gebouw licht op te hogen zijn deze hellingen
 natuurlijk geïntegreerd in het landschap.

Schaal (A3)
 1/100

Date
 13/09/2021

PLAN +0

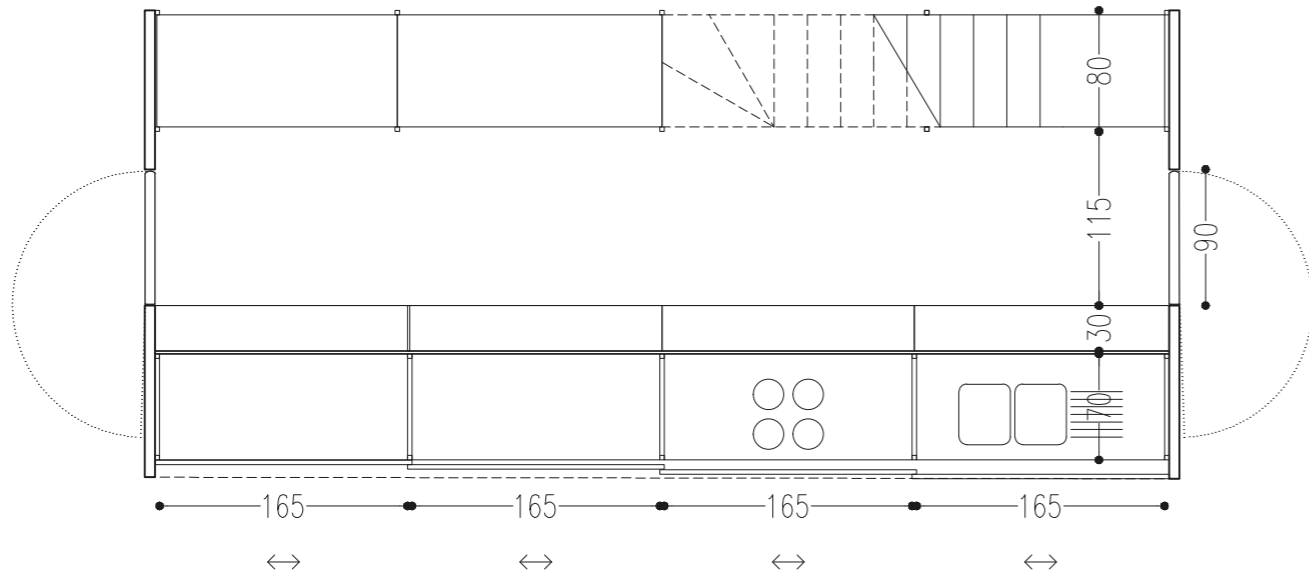

DOORSNEDE

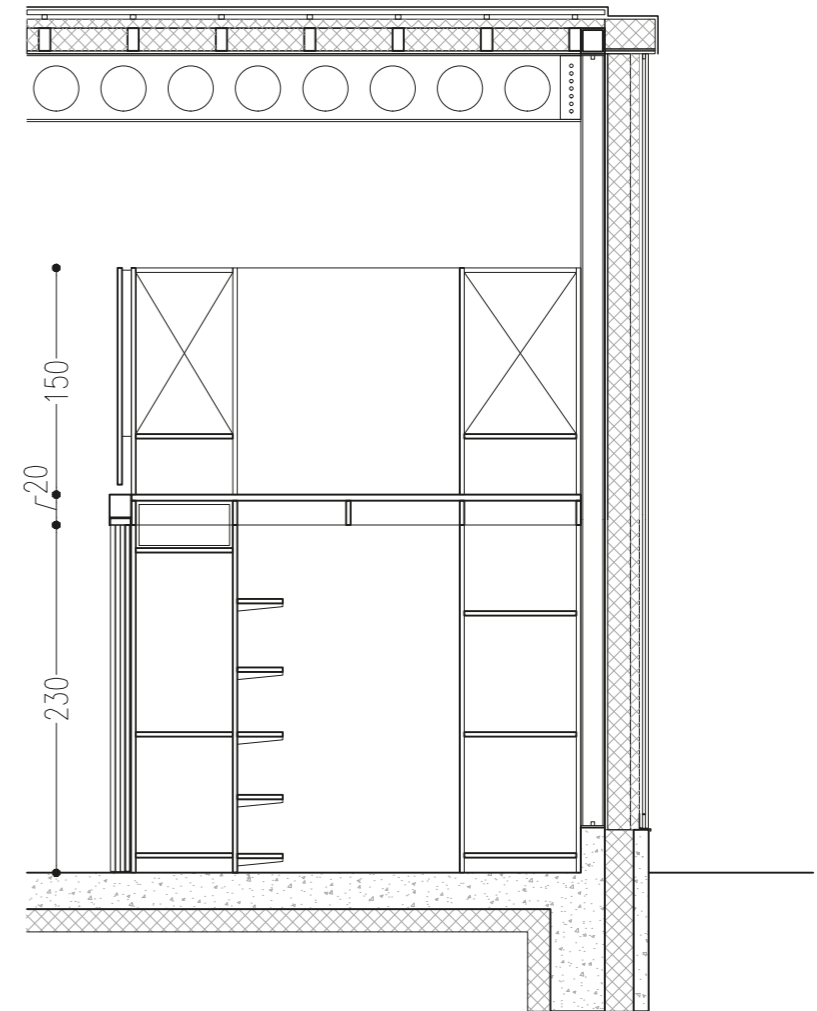

AANZICHT ZAAL

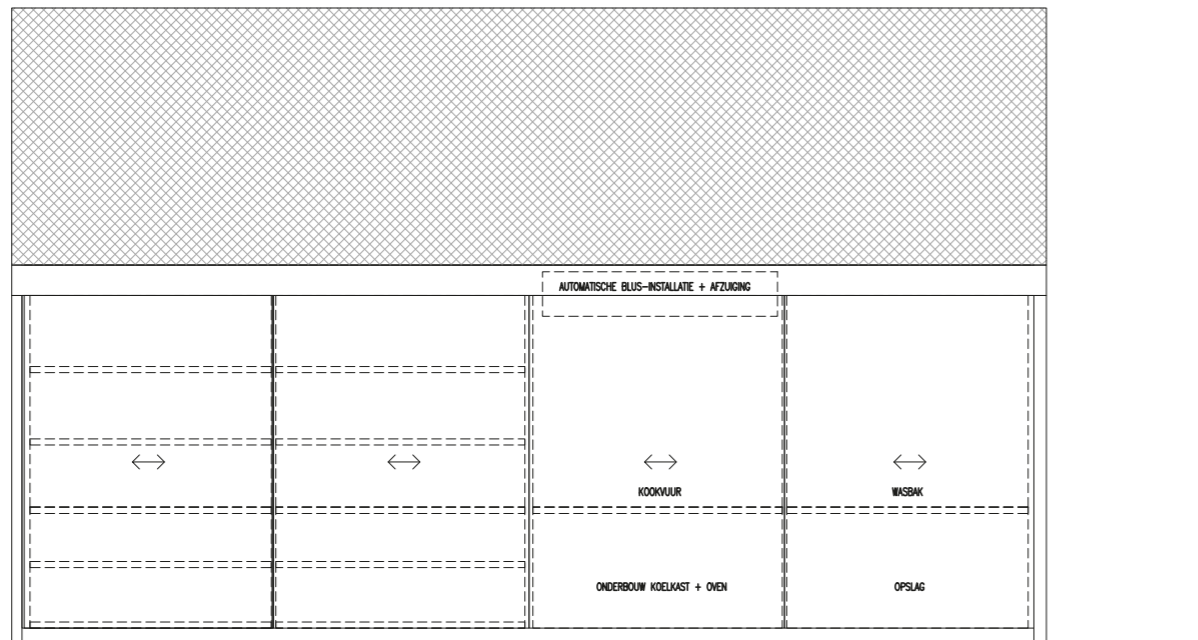

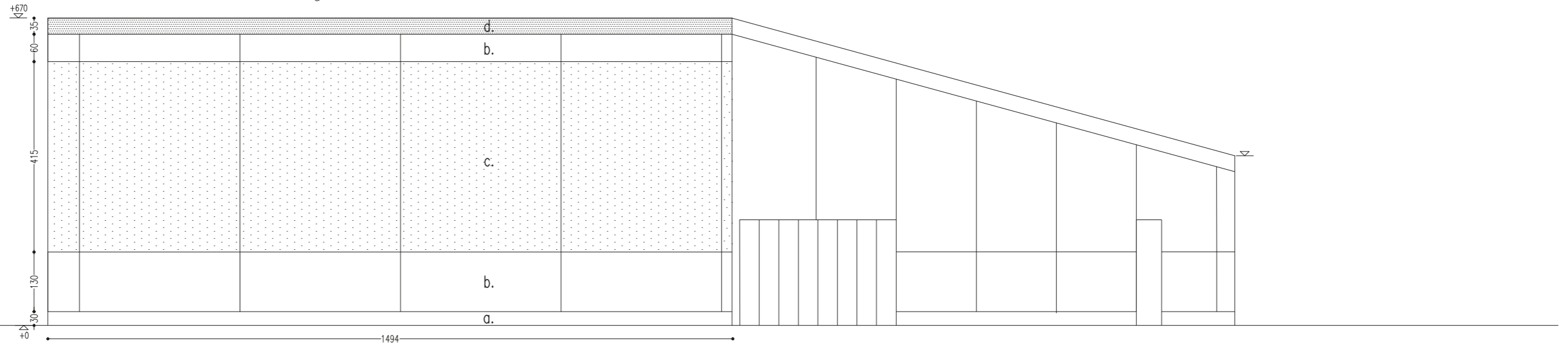

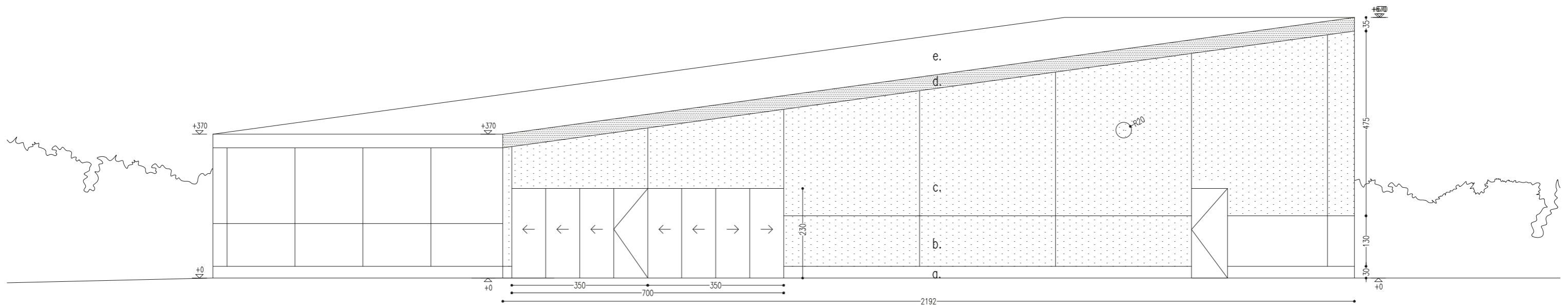

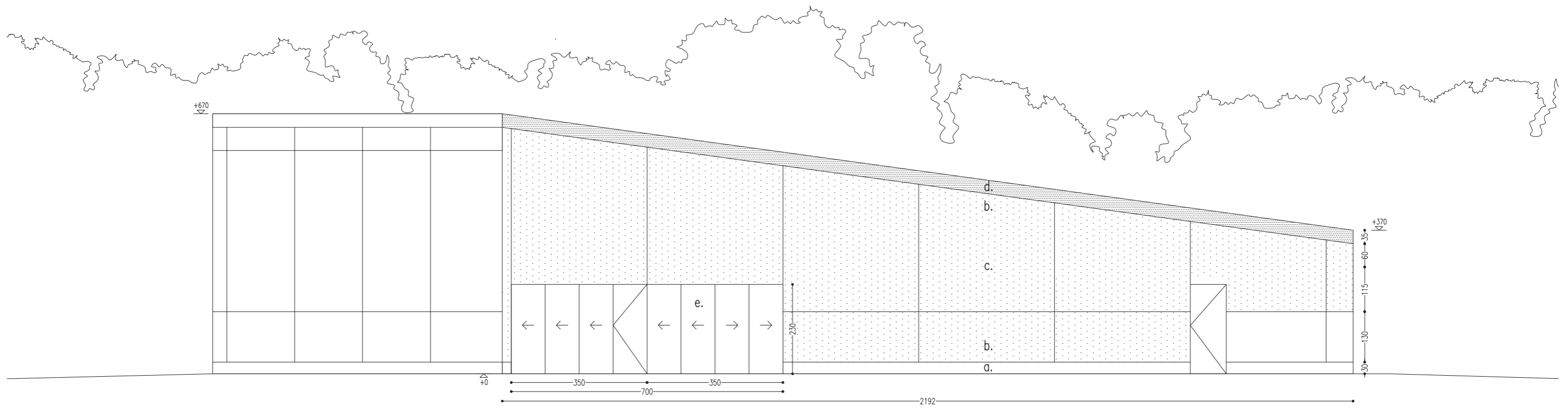

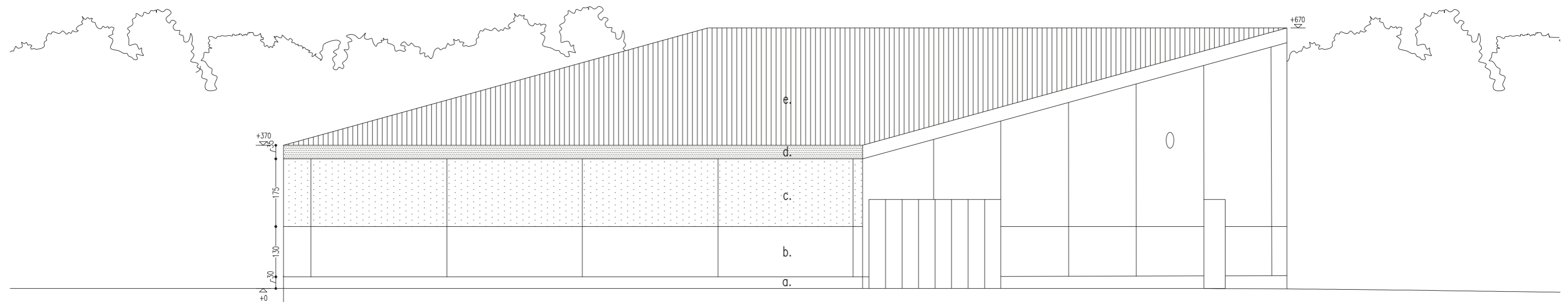

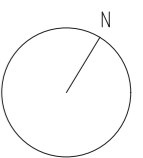
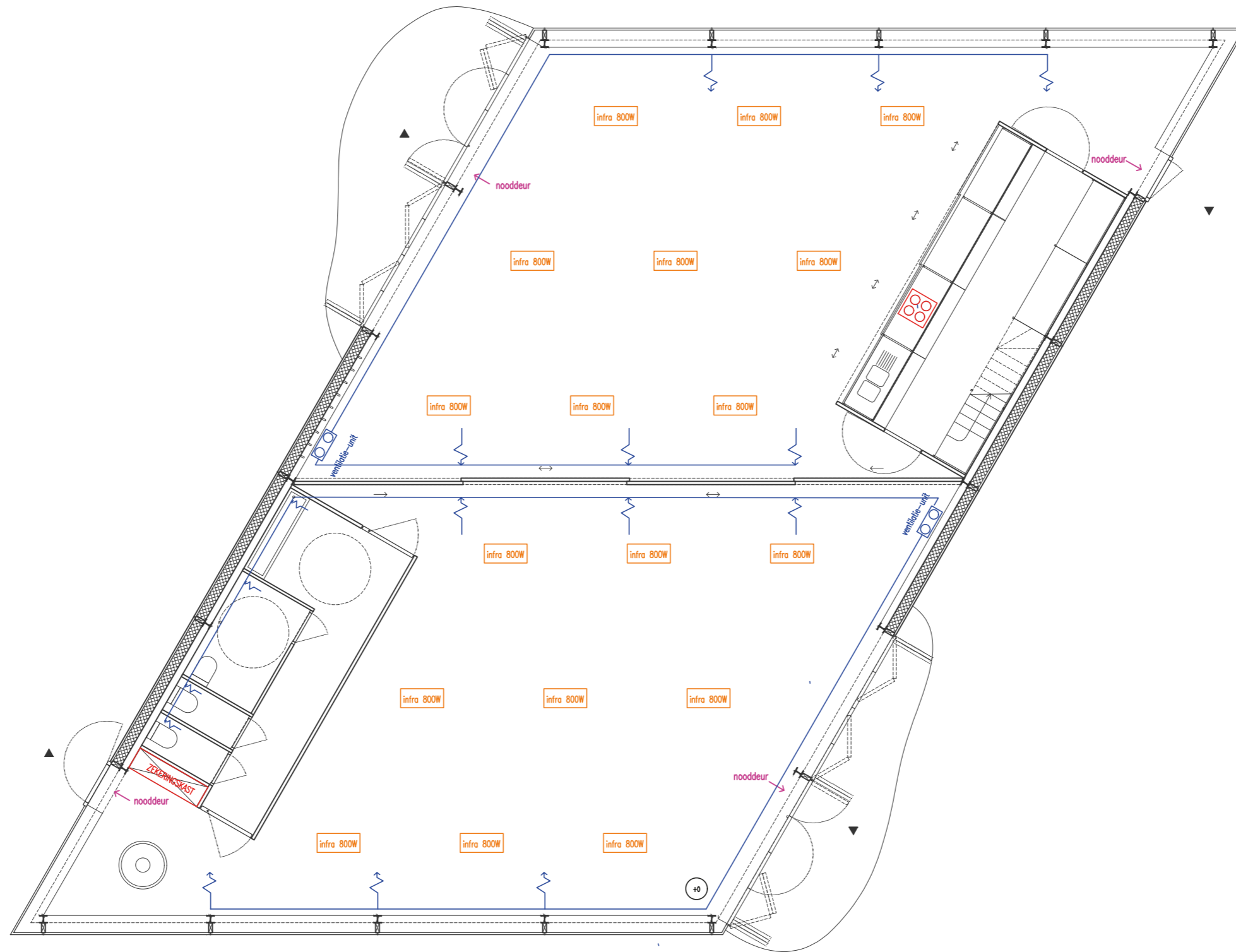

BIJLAGE: foto's bij inplantingsplan



F1



F2



F3



F4



F5



F6



F7